



**SOUTHERN ILLINOIS UNIVERSITY  
EDWARDSVILLE**

# **Welcome to SIUE Transfer Orientation**

**We're so glad you're here!**

# Quick Tips!



- Ask for Help
- Take Notes
- Make Connections
- ASK QUESTIONS!







**SOUTHERN ILLINOIS UNIVERSITY  
EDWARDSVILLE**

# **Our Cougar Community**

**An Introduction to our Culture of Care**



A large crowd of students is gathered around a large bronze statue of a bear. Many students are holding up their phones to take pictures. The scene is outdoors, with trees and a clear sky in the background. The students are dressed in casual attire, and the atmosphere appears to be one of excitement and celebration.

“Creating an environment where students feel they truly belong can positively impact their educational journey.”

**Dr. Terrell Strayhorn**



# A Culture of Care

*Creating a community where you can thrive from the first time you walk on campus to the day you cross the commencement stage*



# So, what does it mean to have a culture of care?

- Encourages a focus on relationships and creating an environment that is affirming
- Doing what is within one's own power to create a sense of belonging for each student who chooses to attend SIUE
- Attention to basic needs and being proactive when students need individualized support





# Transfer Students

We understand transfer students have unique needs such as...

- Identifying campus resources early
- Credit articulation
- Connection to academic units and Major requirements
- Internship and practicum opportunities
- Engaged in the Cougar community

Academic advisors and success coaches are here to make sure your questions are answered, and you feel at home at SIUE from Day One!







## What is Campus Climate?

Ensuring that all constituents (faculty, staff, students, visitors) can **engage in campus activity without concern for their psychological or physical safety**. Our institution is committed to a culture of belonging where all community members feel valued and have opportunities to make valuable contributions to the campus.



# Community Expectations

- Honor identity
- Listen deeply with an open mind
- Use “I” statements
- Practice empathy
- Remember each person is an expert in their own experience
- Engage authentically
- Nurture relationships







# Campus Support

- Dean of Students Office
  - CARE Reports
  - Cougar Cupboard
  - Basic Needs
- Student Accountability
- Behavioral Intervention Team (BIT)
- SIUE PD
- Mental and Physical Health
- ACCESS Office
- Equal Opportunity, Access and Title IX Coordination



## **Basic Student Needs**

- Food
- Housing
- Healthcare
- Technology
- Transportation



## **CARE Reports**

When you or a student you know needs support regarding basic needs, personal concerns, health issues or student concerns.



## **Cougar Cupboard**

We know that schoolwork and wellness can suffer when students don't have access to nutritious and available meals. The campus food and essentials provides critical access to basic needs. Hunger should never inhibit the path to graduation.

## **Basic Needs Support: Benefits Navigator and HOUSE Liaison**

Students experiencing basic needs insecurity including barriers to stable housing, food, transportation and health resources can gain support.

# Student Accountability

Students are expected to be caring and productive members of the community. The Student Code of Conduct outlines students' rights and responsibilities as members of the community and staff help SIUE students understand the impact their choices may have on themselves, the community, and their future goals.



*Student Rights and Conduct*

# Behavioral Intervention Team (BIT)

Reviews and assesses cases/incidents involving potential or actual threats of violence (to self or others) to determine whether the threat is probable or imminent. When notified of an incident, the team confers and determines what (if needed) response occurs. Proper University officials are notified to initiate a response if that need is determined.



# SIUE Police and Student Safety

- Community oriented philosophy
- Open and accessible to the University community 24 hours a day
- Crime alerts (E-lert and RAVE Guardian App)
- Crisis Intervention Officers (CIT)
- Safety Escorts
- Emergency Management
- Pharmaceutical Disposal
- Presentations and Programs
- Safe Exchange Zone
- Vehicle Jump-Starts and Lockout Assistance
- Emergency Campus Telephones



# Mental and Physical Health

## Campus Health Clinic

- Acute illness, physical exams, STI concerns/treatment, referrals, health concerns, labs, wellness concerns, emergency contraception, contraception management, allergy injections, TB and HIV tests

## Counseling Center

- Behavioral health consultations centering self-regulation; same-day, 30-minute walk-in services; on-going individual and group counseling sessions; referrals to off-campus providers if needed

## TimelyCare App

- SIUE has partnered with TimelyCare to provide a variety of self-care resources.
- Services include up to nine virtual counseling sessions per year, 24/7 TalkNow access, health coaching and self-care content.



*Cougar Care*



# Office of Accessible Campus Community & Equitable Student Support (ACCESS)

- Dedicated to providing reasonable curricular and co-curricular accommodations to diverse learners with major life impairments at SIUE
- Operates as bridge between classrooms and the commencement day stage.
- Every policy, procedure and resource implemented is designed to promote self-advocacy and independence, and remove gatekeepers to access as much as possible, leveling the playing field for all students.
- **Campus cultural goals**
  - Promote full social integration
  - Position disability as a social justice issue
  - Position disability as diversity



*Register now with ACCESS!*

# Equal Opportunity, Access and Title IX Coordination

- Committed to the principle of affirmative action and equal opportunity for all students, faculty and staff
- Promotes and fosters an inclusive campus environment by ensuring campus-wide compliance with federal, state, and local fair employment laws and regulations
- Starting point for reporting sexual harassment, sexual violence, sexual misconduct, relationship violence, and protected identity (e.g. race, religion, age, etc.) harassment or discrimination
- Listen to request for religious and medical exemptions from mandated vaccinations
- Support pregnancy accommodations for students





## **Kimmel Belonging and Engagement Hub**

- Our commitment to you
  - Create opportunities for you to **connect and belong**
  - Create experiences, dialogue and paths for learning so you can define **your purpose** and understand **your own impact**.
  - Create spaces for your ideas, experiences and voices to be **heard and empowered**

# Shape a Changing World!

SIUE's commitment to...

- Excellence in education
- Creation of culture of care
- Employing diverse and inclusive education and experiences

...is how we Shape a Changing World!







“Through informed and respectful discourse, the Office of the Vice President of Anti-racism, Diversity, Equity and Inclusion collaborates with system stakeholders at all levels to allocate resources and drive accountability for measures that strengthen equitable policies and a **sense of belonging** within the SIU Community.”

**SIU System Office**

# CONTACT US



**Lindy Wagner**

**Assistant Vice Chancellor  
for Inclusive Excellence,  
Education, and  
Development**

618-650-3180  
linwagn@siue.edu



**Rony Die**

**Associate Vice Chancellor  
& Dean of Students**

618-650-2020  
deanofstudents@siue.edu



**Kelly Atkins**

**Assistant Director of  
Student Success**

618-650-3071  
kelatki@siue.edu



# Knowledge Check!

Tell us what you learned!





## **Breaktime**

Grab a coffee or a snack!

Please return by 9:45

Next Session:

*Roadmap: College to Career*





# Roadmap: College to Career



**Kimmel Belonging and Engagement Hub  
& Career Development Center**

**SOUTHERN ILLINOIS UNIVERSITY  
EDWARDSVILLE**



# Personal and Career Success



How SIUE is providing **critical experiences** and **preparation**

KBEH and CDC

SOUTHERN ILLINOIS UNIVERSITY  
EDWARDSVILLE





# SIUE is Committed to...



Making **social mobility** possible for all individuals and entire families through its **high-quality educational programming** and **commitment to inclusive excellence**

# LEARNING: INSIDE & OUTSIDE THE CLASSROOM

## STUDENT AFFAIRS LEARNING GOALS

### GOAL

### COMPETENCIES

Progress & Purpose

Realistic self-appraisal, meaningful relationships, collaboration and teamwork, well-being, ethics and integrity

Practical & Career  
Development

Career and self-development, communication, effective leadership

Curiosity

Critical thinking, effective reasoning, creativity

Empathy, Humility &  
Action

Cultural and human appreciation, social responsibility, local and global engagement, equity and inclusion



# LEARNING: INSIDE & OUTSIDE THE CLASSROOM

Co-Curricular Learning Goals	SIUE Objectives for General Education & Baccalaureate Degree	Narrative	Competencies
<b>Progress and Purpose</b>	<ul style="list-style-type: none"> <li>Ethics</li> <li>Preparation in an Academic or Professional Discipline</li> <li>Analytical, Problem-Solving and Decision-Making Skills</li> </ul>	<b>Students will</b> build a greater understanding of self and their relationships with others, take accountability for actions and inactions, establish meaningful relationships, and maintain healthy habits.	<ul style="list-style-type: none"> <li>Realistic Self-Appraisal</li> <li>Meaningful Relationships</li> <li>Collaboration &amp; Teamwork</li> <li>Well-being</li> <li>Ethics &amp; Integrity</li> </ul>
<b>Practical and Career Development</b>	<ul style="list-style-type: none"> <li>Oral and Written Communication Skills</li> <li>Preparation in an Academic or Professional Discipline</li> </ul>	<b>Students will</b> continue to develop and achieve the competencies that broadly prepare them to be successful in their communities and careers.	<ul style="list-style-type: none"> <li>Career and Self-Development</li> <li>Communication</li> <li>Effective Leadership</li> </ul>
<b>Curiosity</b>	<ul style="list-style-type: none"> <li>Analytical, Problem-Solving and Decision-Making Skills</li> <li>Scientific Literacy</li> </ul>	<b>Students will</b> pursue lifelong learning that prepares them to solve problems critically and creatively.	<ul style="list-style-type: none"> <li>Critical Thinking</li> <li>Effective Reasoning</li> <li>Creativity</li> </ul>
<b>Empathy, Humility and Action</b>	<ul style="list-style-type: none"> <li>Value of Diversity</li> <li>Ethics</li> </ul>	<b>Students will</b> engage in action that improves their local and global communities by affirming personal identities and group memberships, enhancing understanding of and respect for human dignity, and disrupting biases within themselves.	<ul style="list-style-type: none"> <li>Cultural and Human Appreciation</li> <li>Social Responsibility</li> <li>Local and Global Engagement</li> <li>Equity and Inclusion</li> </ul>

# Career Readiness Competencies

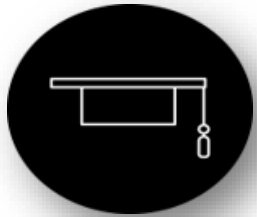

**Career & Self  
Development**



**Leadership**



**Communication**

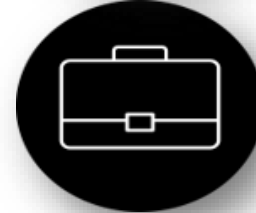

**Professionalism**

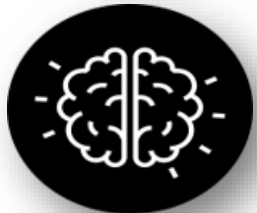

**Critical Thinking**



**Teamwork**



**Equity & Inclusion**



**Technology**

*Source: [naceweb.org](http://naceweb.org)*



# High Impact Practices



At least TWO  
**High-Impact Practices**  
Before Graduation

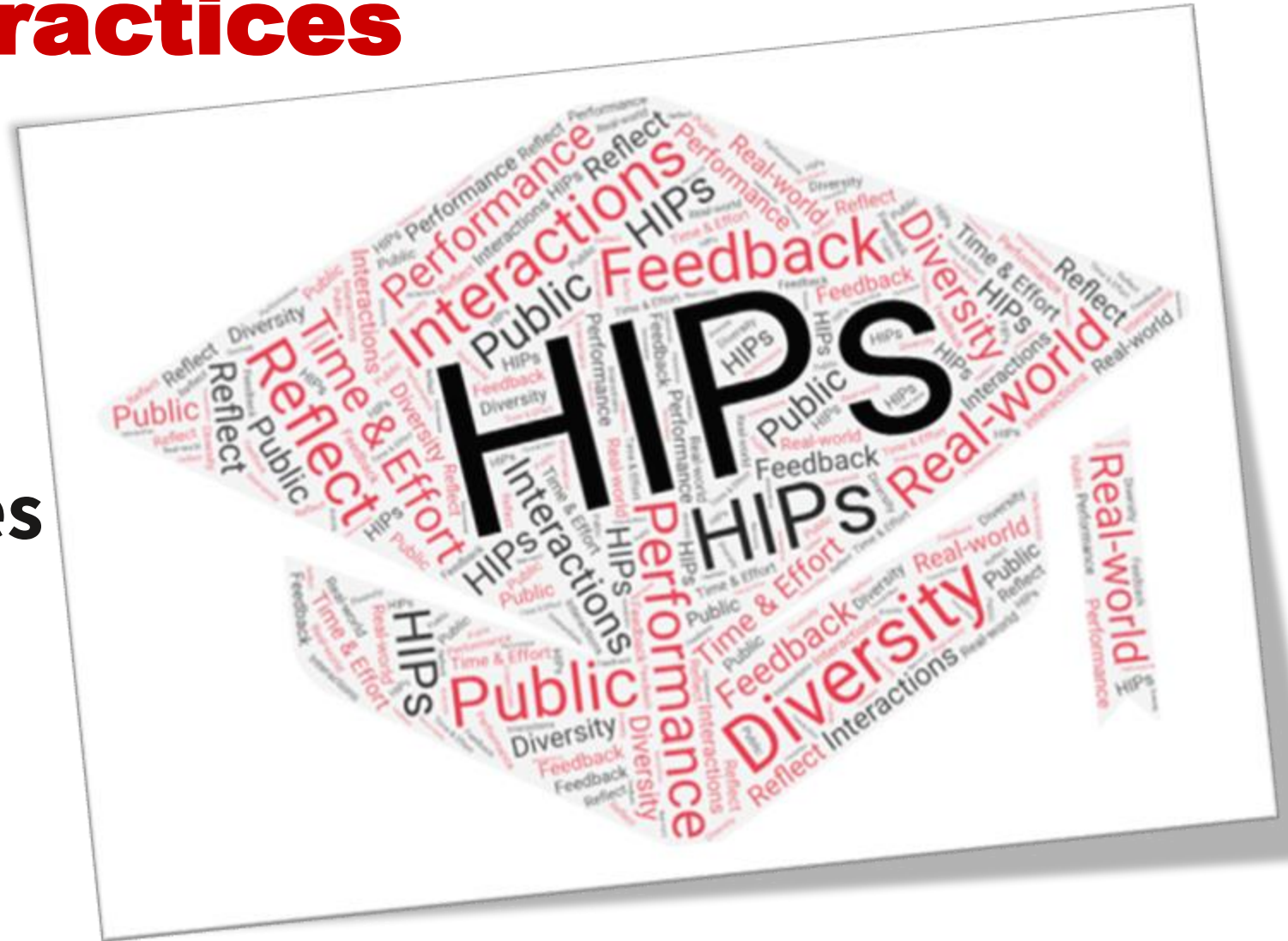

# HIPs: Pick 2 that are Uniquely You!



- Senior assignments
- Team-based assignments
- Core curriculum
- Courses that explore cultures
- E-portfolios
- First-year seminars
- Internships
- Learning communities
- Service learning
- Undergraduate Research and Creative Activities (URCA)
- Writing-intensive courses

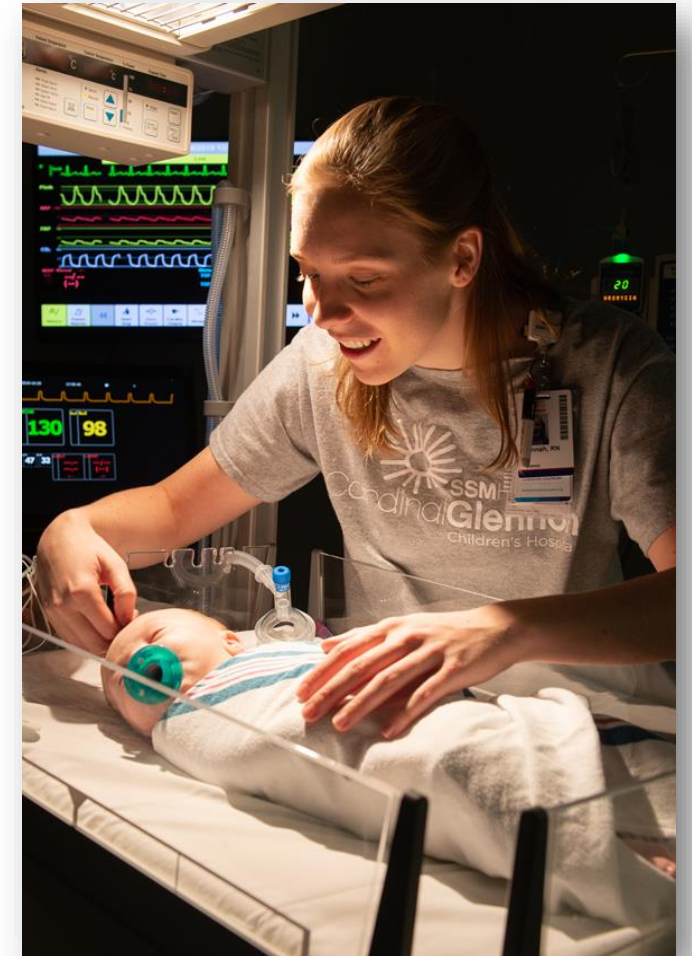



# An Example: Internships and Co-ops



## Outcomes:

- Valuable experience in chosen field while going to school
- Applies classroom theory to realistic work setting
- Builds upon career readiness competencies
- Assists in the development of a professional network

## Context

- Employers vetted
- Internship or experiential learning options for every major
- Credit and zero credit; paid and unpaid
  - ***We advocate for paid***
- 2022-2023 SIUE students earned (reported through CDC)
  - Nearly \$2.89 million
  - Hourly average wage of \$20.53



# Highly Impactful Practices (HIPs)



- Student organizations
- Leadership roles within student organizations
- NCAA, club and intramural sports
- Community service and volunteer opportunities
- Student employment
- Leadership programs
- Antiracism, Diversity, Equity, and Inclusion (ADEI) Leadership Certificate program
- Serve on a campus committee



# An Example: ADEI Leadership Certificate



## **Outcomes, *students will*:**

- Understand the role of inclusive excellence in organizational structures
- Communicate effectively cross-culturally
- Learn diverse leadership and communication styles
- Understand how to engage in difficult conversations effectively
- Learn how to be effective leaders, allies and advocates
- Build mutually beneficial and respectful relationships

## **Context**

- Successful completion of the certificate requires 30 total hours of interdisciplinary engagement and professional development, determined by personal interest
- Students can access anytime throughout college career with flexible pace

# Career Readiness of SIUE Graduates

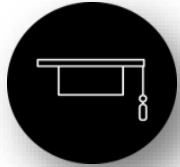

## Career & Self Development

- Business Development
- Marketing
- Innovation
- Networking



## Equity & Inclusion

- Community Outreach
- Collaboration



## Teamwork

- Teambuilding
- Team Leadership
- Communication
- Teaching



## Communication

- Customer Service
- Public Speaking
- Social Media
- Public Relations



## Leadership

- Management
- Training
- Strategic Planning
- Event Planning



## Technology

- Microsoft Suite (Word/Excel/PowerPoint)
- SQL Programming
- Accounting
- Systems Integration



## Critical Thinking

- Research
- Data Analysis
- Problem Solving
- Process Improvement



## Professionalism

- Time Management
- Project Management
- Consulting
- Writing/Editing



# Step 1: Start Up



- ✓ Attend campus events
- ✓ Find a campus job
- ✓ Engage in community service
- ✓ Meet with a career counselor to develop a career plan
- ✓ Create a collegiate resume
- ✓ Join a student group
- ✓ Participate in Emerging Leaders
- ✓ Start the ADEI Certificate Program
- ✓ Learn more about yourself through assessments

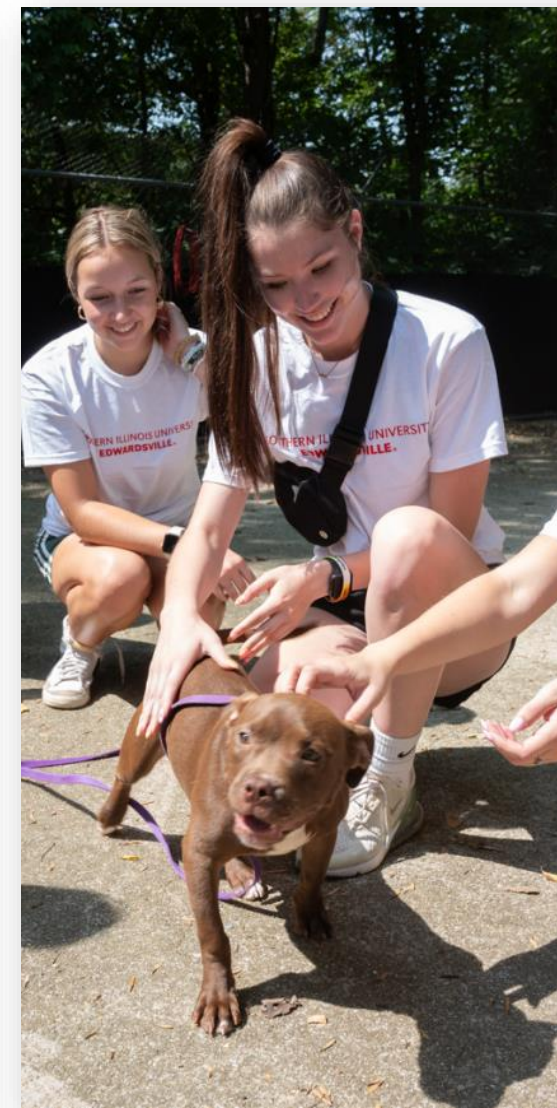

# Step 2: Level Up



## CAREER GROWTH

Attend Career Fairs

Get out there!

Seek an internship or co-op position

Make connections!

Revise your resume

Show your strengths!

Meet with a Career Counselor

Sharpen your professional skills!

Join a professional organization

Build your network!

## SOCIAL & PERSONAL GROWTH

Direct your involvement – change and deepen

Reflect on personal values and impact!

Research with faculty

Partner and contribute!

Participate in an immersive experience

Seek out learning and growth for you!

Take on supervisory role with student employment

Develop professional skills!

Continue progress with leadership programs and certificates

Practice progress!

# Step 3: Wrap Up



- ✓ Identify gaps in career-readiness
- ✓ Mentor students and student leaders in your organizations and networks
- ✓ Participate in mock interviews
- ✓ Actively participate in career fairs
- ✓ Complete Career Readiness Competencies modules and badge
- ✓ Meet with a Career Counselor to discuss post-graduation plans
- ✓ Develop job and graduate school application materials
- ✓ Identify gaps in leadership skills and interests and participate in tailored programs
- ✓ Complete ADEI Leadership Certificate



KBEH & CDC

SOUTHERN ILLINOIS UNIVERSITY  
EDWARDSVILLE



# And Beyond: *Where are SIUE grads working?*



World Wide Technology



AT&T



EXPRESS SCRIPTS®



ANHEUSER-BUSCH

KBEH & CDC

SOUTHERN ILLINOIS UNIVERSITY  
EDWARDSVILLE

# And Beyond: Involvement to Career



KBEH & CDC

SOUTHERN ILLINOIS UNIVERSITY  
EDWARDSVILLE





# Important Resources



## GET INVOLVED AT SIUE

- Join student organizations
- Attend programs and events
- Participate in leadership programs
- Explore community service opportunities

### ▪ Cougar Jobline

- Sign up for appointments and career events
- Post resumes and application materials
- Apply for internships and jobs
- Refine your career skills

KHEB & CDC

SOUTHERN ILLINOIS UNIVERSITY  
EDWARDSVILLE



# 5 Things to Do This Summer



- Set up your E-ID and password.
- Continue checking your SIUE email for important information.
- Log on to Get Involved to explore the 200+ student organizations.
- Login to Cougar Jobline to schedule career counseling appointments, search job opportunities, explore professional development and more.
- Mark your calendars!
  - **Welcome Weekend:** August 16-18
  - **Cougar Welcome:** August 19-31
  - **Involvement Fair:** August 26
  - **Homecoming/ Family Weekend:** October 2-5
  - **Career Fairs**



SCAN THIS CODE  
TO CHECK OUT  
**GET INVOLVED**

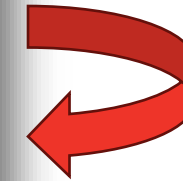

SCAN THIS CODE  
TO EXPLORE  
**COUGAR JOBLINE  
AND THE CDC**

**September 23, 2024** – Nursing Career Fair  
**October 1, 2024** – Engineering Career Fair  
**October 2, 2024** – Business, Arts & Sciences Career Fair  
**October 2, 2024** – IT Career Fair  
**November 19, 2024** – Pharmacy Career Fair and Residency Showcase

KBEH & CDC

SOUTHERN ILLINOIS UNIVERSITY  
EDWARDSVILLE

# WELCOME WEEKEND

*Kickstart  
your SIUE  
journey!*

**AUGUST 16-18, 2024**

**SOUTHERN ILLINOIS UNIVERSITY  
EDWARDSVILLE**



[siue.edu/welcome](https://siue.edu/welcome)

# CONTACT US



## Career Development Center



**Tammy Taylor, EdD**

Associate Director  
618-650-3708

[tammtay@siue.edu](mailto:tammtay@siue.edu)



**Karen Kaufman**

Assistant Director  
618-650-3708

[kakaufm@siue.edu](mailto:kakaufm@siue.edu)

## Kimmel Belonging and Engagement Hub



**Stephanie Weiskopf**

Director  
618-650-2689

[sweisko@siue.edu](mailto:sweisko@siue.edu)

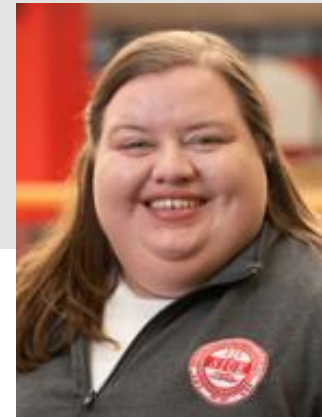

**Liz Delaney**

Associate Director  
618-650-2686

[edelane@siue.edu](mailto:edelane@siue.edu)



**Mario McCart**

Associate Director  
618-650-3180

[mmccaab@siue.edu](mailto:mmccaab@siue.edu)



# Knowledge Check!

Tell us what you learned!





SOUTHERN ILLINOIS UNIVERSITY  
EDWARDSVILLE

# Stretch Break

Do some high kicks, stretch your shoulders,  
and take a break!

Please return by 10:45.

Next Session:  
*Paying For College*



# PAYING FOR COLLEGE



**Office of Student Financial Aid and Office of the Bursar**

**SOUTHERN ILLINOIS UNIVERSITY  
EDWARDSVILLE**



# REMEMBER: MONEY



- **M** – **M**oney Sources
  - FAFSA (Free Application for Federal Student Aid)
  - Grants/Scholarships/Loans/Student Employment
  - Military/Tuition Waivers/College Savings Plans/Personal Savings
- **O** – **O**ffer from the University
- **N** – **N**eed (*Cost - Aid = Need*)
- **E** – **E**mployment
- **Y** – **Y**our Next Steps
  - Finalize loans (student and parent)
  - Check out the bill

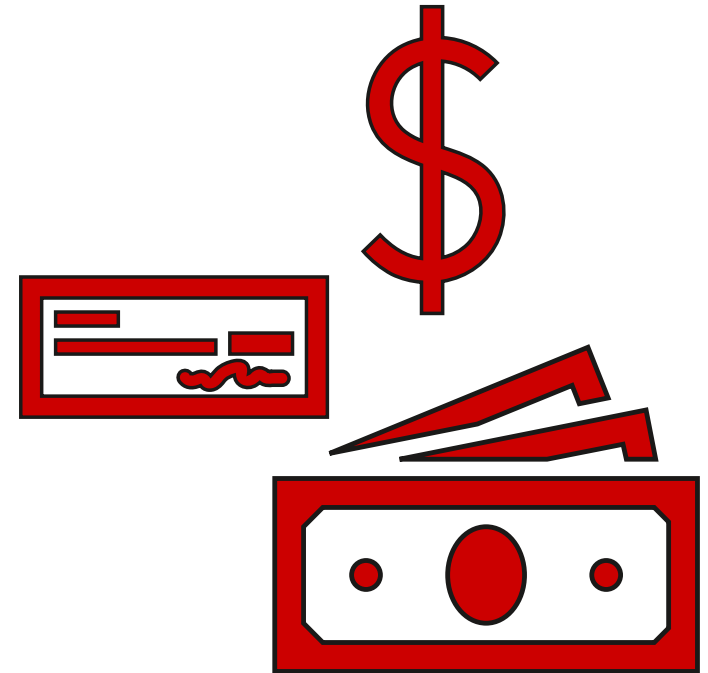



# WHAT MONEY IS AVAILABLE?

- Grants
- Scholarships
- Student Employment
- Loans
- Payment Plan
- Other
  - Military
  - Tuition Waivers
  - College Savings Plans, etc.

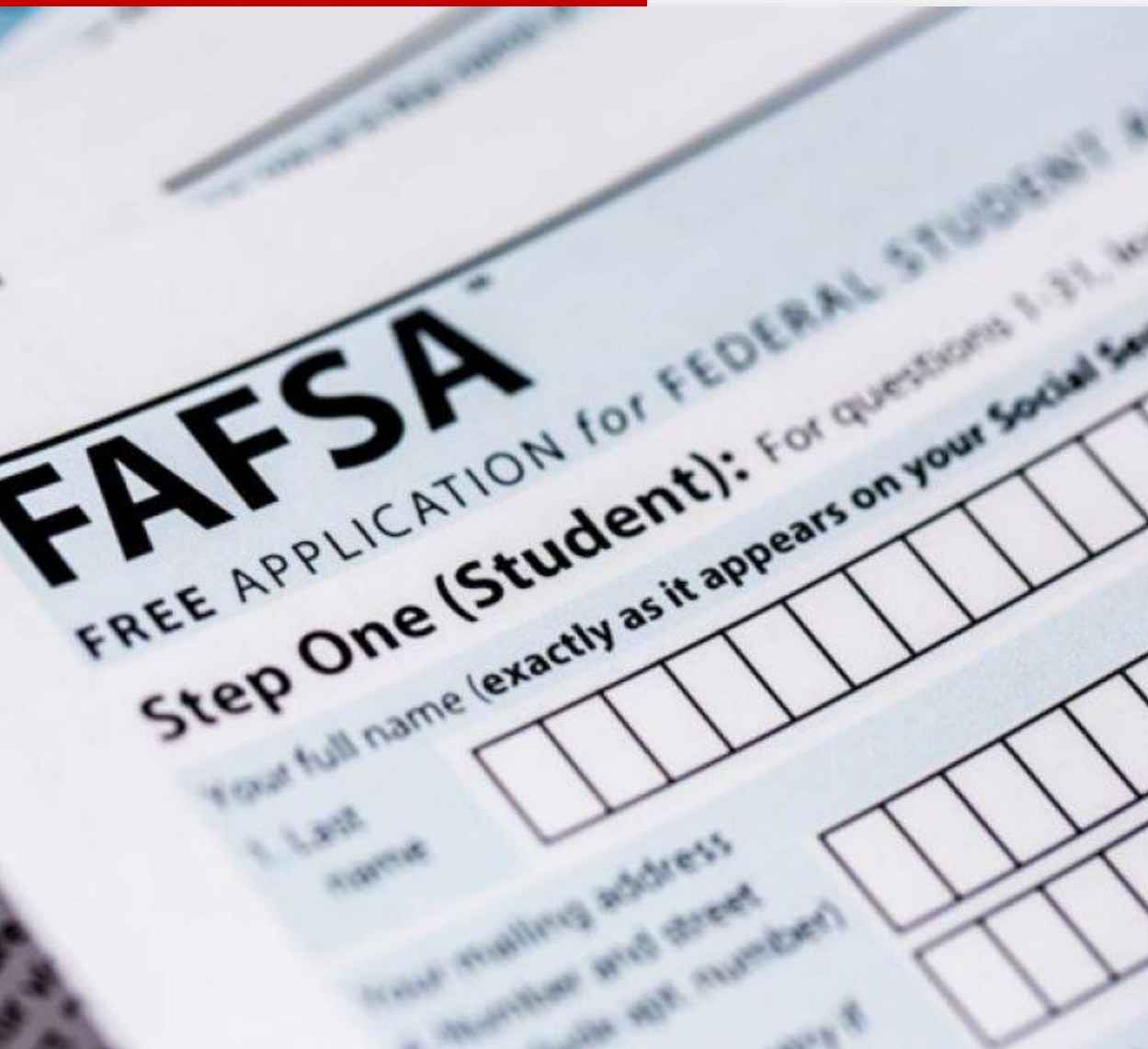

# FAFSA



- Free Application for Federal Student Aid
  - [studentaid.gov](https://studentaid.gov)
- Guarantees student loan eligibility
- Determines need-based aid eligibility, which could be free money





# OFFER of AID



- Summary of aid offered
- Based on cost of attendance, FAFSA results and available aid
- CougarNet
  - [Financial Aid](#) > [Financial Aid Self-Service](#) > [Award Offer](#) > [Award for Aid Year](#) > [2024-2025](#) > [Accept Award Offer](#) > [Submit](#)
- Accept aid offer yearly
- Confirm your financial aid

# VERIFICATION OR AID OFFER?



## Verification

- Federal government randomly selects a percentage of students to ensure the information on the FAFSA is correct.
- SIUE will notify you via [CougarNet](#) if you have been selected.
- You may need to submit documentation to verify (tax documents, W2s, institutional forms, etc.).
- **Verification must be completed before an aid offer will be issued.**

## Aid Offer

- Listing of the different types of aid for which the student is eligible.
  - Grants
  - Scholarships
  - Work Study
  - Subsidized Loans
  - Unsubsidized Loans
- Based on **Cost of Attendance**



# DO I NEED MORE MONEY?

A. Yes

B. No

C. Maybe?



# COST OF ATTENDANCE



- **Estimate your:**
  - Tuition and fees (*\*textbook rental included*)
  - Housing
  - Meal plan
  - Parking pass
- **Don't forget:**
  - Supplies
  - Transportation costs
  - Miscellaneous expenses
  - Health Insurance, if needed\*\*

*\*\*Insurance Waiver can be submitted*

Description	Expense
<b>Tuition</b> (15 hrs/semester) and <b>Fees*</b>	<b>\$12,922</b>
<b>Living Expenses</b> (housing/meal plan)	<b>\$14,486</b>
<b>Total Billed Items</b>	<b>\$27,408</b>
Books/Supplies	\$1,006
Transportation	\$2,578
Personal Expenses	\$1,684
Professional Credentialing	\$500
Loan Fees	\$82
<b>Total Budget</b>	<b>\$33,258</b>



# **COST - AID = NEED**

■ ■ ■ ■ **Budget Worksheet**

- 1. Do you have any of these?**
  - Grants (state, federal, institution)
  - Scholarships (institution and/or private)
  - Send to Financial Aid – will be applied once the money is received
- 2. What is your leftover cost once you subtract grants and scholarships?**
- 3. Will you use your offered student loans?**
- 4. Do you still need more funding?**

Financial Aid

SOUTHERN ILLINOIS UNIVERSITY  
EDWARDSVILLE





# EMPLOYMENT



- Student employment is available for all students
- Some students will qualify for the Federal Work Study program which has benefits when you file a FAFSA
- Jobs available now!
- Students earn a paycheck
- **GradLeaders** - Apply for a job:
  - [siue.edu/student-employment/gradleaders/Student-Login](https://siue.edu/student-employment/gradleaders/Student-Login)





# YOUR NEXT STEPS



1. Accept the aid you wish to use on your CougarNet account (See CougarNet handout)
2. If using student loans (subsidized and/or unsubsidized):
  - Be enrolled in at least 6 credit hours per term

[StudentAid.gov](https://studentaid.gov)

- 
- 1. Complete Entrance Counseling**
  - 2. Sign Master Promissory Note**

3. If additional aid is needed:
  - **Parent PLUS Loans:** apply at [StudentAid.gov](https://studentaid.gov)
  - **Alternative Loans:** private loans through borrower's choice of lender are available to both students and parents/guardians

# TIPS!



- Maintain cumulative GPA of 2.00 and complete at least 67% of coursework.
- Know your institutional scholarship renewal criteria.
- Monitor your CougarNet Account.
- Adding or dropping a class can impact your financial aid.
- Complete FAFSA each year. The 25-26 FAFSA will be available **October 2024.**

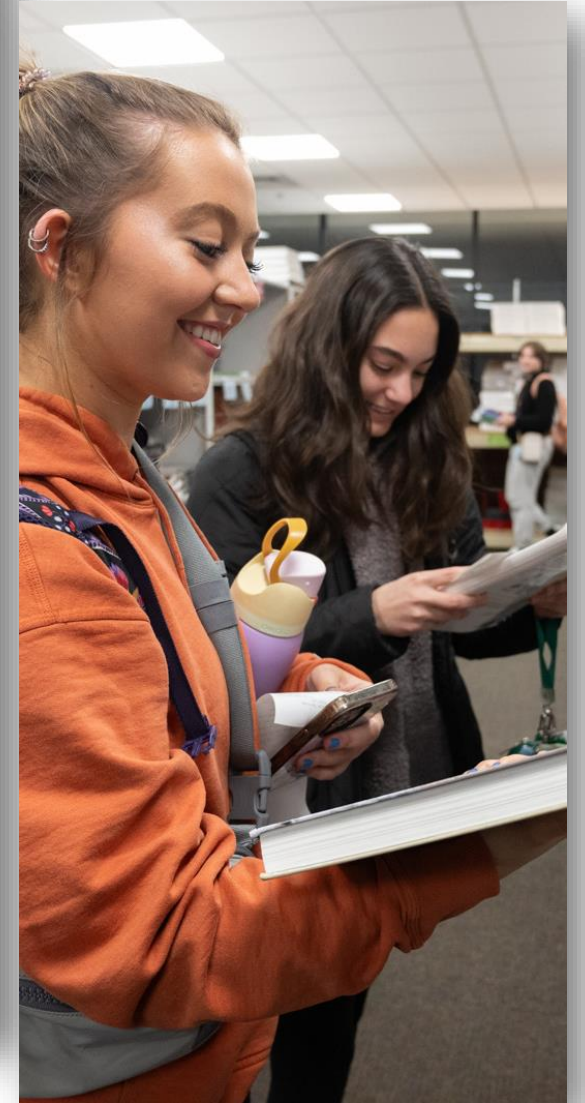





# HAVE YOU COMPLETED?

- ✓ SSN (Tax Forms)
- ✓ Direct Deposit (Refunds)
- ✓ Bursar Financial Agreement (Registration Hold)
- ✓ Update address and phone number
- ✓ Authorization for Release of Information (FERPA)



# AUTHORIZING FOR RELEASE OF INFORMATION



- **Log in to CougarNet**

- Student -> Student Account -> Authorization to Release Information
- Submit form

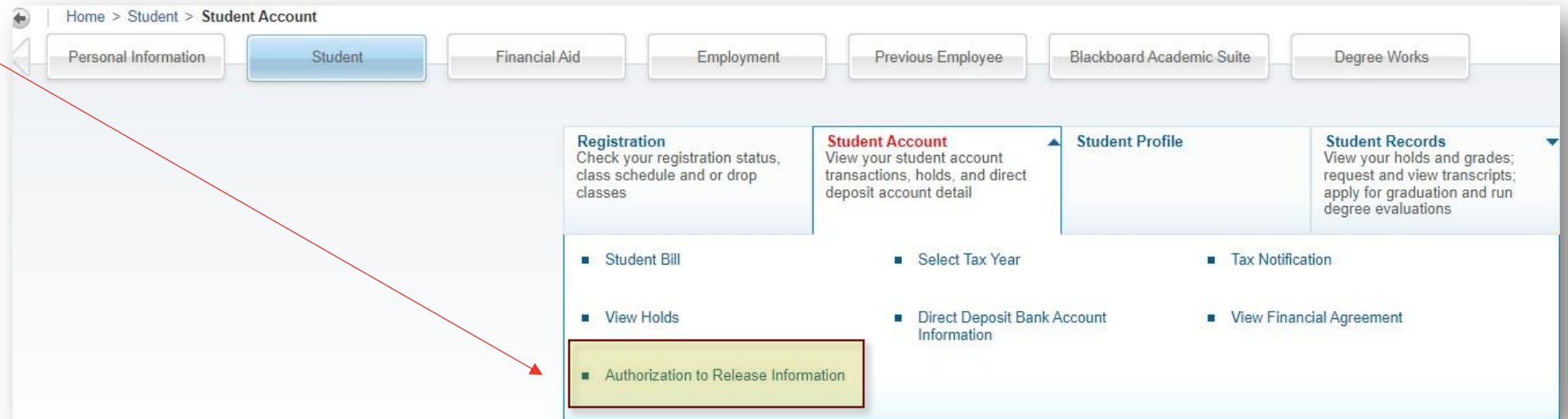

# AUTHORIZING THIRD-PARTY PAYERS



- Click on Authorize Payers
  - Then Add New

Southern Illinois University Edwardsville

Message Board

Payment Profiles

**Authorize Payers**

User Preferences

View & Pay Accounts

Transaction History

Messages

### Authorized Payers

NAME	LOGIN NAME	EMAIL	ACCOUNT STATUS	CREATION DATE	DELETE
No data to display currently					

+ Add New

- Enter Payer Information
  - Payer will receive email notice to log into QuikPay

Southern Illinois University Edwardsville

Message Board

Payment Profiles

**Authorize Payers**

User Preferences

View & Pay Accounts

Transaction History

Messages

### Add Authorized Payer

Required fields are marked with an \*

#### Authorized Payer Information

Authorized Payer's First Name\*:

Authorized Payer's Last Name\*:

Authorized Payer's Email\*:

Confirm Email\*:

Save Cancel

Bursar's Office

SOUTHERN ILLINOIS UNIVERSITY  
EDWARDSVILLE

# UNDERSTANDING YOUR BILL



- **Total Balance**

- Balance owed before Aid



- **Balance After Aid**

- Pay in Full
- Pay 1<sup>st</sup> Installment



- **Financial Clearance**

- **Not Cleared:** Action Needed to avoid being dropped
- **Cleared:** Will not be dropped



SOUTHERN ILLINOIS UNIVERSITY EDWARDSVILLE	
<b>At A Glance</b> Jul. 17, 2024	
<b>Total Balance:</b>	\$6,661.75
<b>Pending Aid:</b>	-\$2,773.00
Payment due date is <b>Aug. 9, 2024</b>	
<b>To Pay in Full:</b>	\$3,888.75
<b>To Pay Installment:</b>	\$1,976.88
<b>Anticipated Refund:</b>	\$0.00
<b>Financial Clearance:</b>	Not Cleared

- **Pending Aid/Credits**

- Loans/Grants
- Scholarships/Waivers
- Military
- Agency/College IL



- **First Payment Due:**

- **August 9, 2024**, by 4:30 p.m.

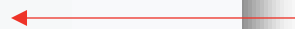

- **Anticipated Refund**

- Refund Friday before Term Starts





# COUGARNET BILLING DETAILS



- **Balance From Other Terms** →
- **Current Charges/Payments** →
  - Housing, Tuition, General student fees, Meal plans, Insurance, etc.
- **Total Balance** →
  - Sums up charges, payments and prior term balances

Description	Item Date	Charge	Payment	Balance
<b>Balance From Other Terms:</b>				\$5.00
Bluff Hall Housing	12-APR-2024	\$580.00		
Cougar Village Housing	12-APR-2024	\$1,100.00		
Cougar Village Housing	12-APR-2024	\$1,100.00		
General Student Fees	13-APR-2024	\$1,003.95		
Tuition Instate Rate (UG)	13-APR-2024	\$2,872.80		
<b>Summer 2024 Subtotals:</b>		\$6,656.75	\$0.00	
<b>Total Balance:</b>				\$6,661.75

# PENDING CREDITS AND INSTALLMENT CHART



- **Authorized Aid** →
  - Requirements are complete. Aid will pay.
- **Memo Aid**
  - Authorized Agency/College IL Payments
  - Loans (could need action)
- **Installment Plan:** →
  - Summer Term = 2 Payments + \$30
  - Fall/Spring = 4 Payments + \$30

Description	Expected Payment
Federal Pell Grant	\$2,773.00
<b>Authorized Financial Aid Total:</b>	<b>\$2,773.00</b>

## Summer 2024 Installment Plan

Description	Due Date	Amount
Installment Amount	May 17, 2024	\$1,941.88
Installment Plan Fee	May 17, 2024	\$30.00
Installment Amount	Jun 21, 2024	\$1,941.87
<b>Installment Plan Total:</b>		<b>\$3,913.75</b>

# HOW TO MAKE A PAYMENT



Message Board

Payment Profiles

Authorize Payers

User Preferences

**View & Pay Accounts**

Transaction History

Messages

### View & Pay Accounts

Click here to view your account activity on CougarNet.

**Details** Make a Payment

**Current Activity** Current Activity Details Latest Statement

Current Balance: \$4,747.00

No current statement available.

- Click on View & Pay Accounts
- Click On Make a Payment
- Enter amount and select Payment Method

### Make Payment

1 Payment Information 2 **Payment Method** 3 Payment Confirmation

#### Select A Payment Method

**Credit / Debit**

Card transactions for Southern University Illinois Edwardsville are processed by Nelnet Campus Commerce, USA.

Visa ( **VISA** ending with 1111 )

+ enter new credit / debit information

**eCheck**

check ( CHECKING ending with 0013 )

+ enter new eCheck information

**Payment Method Disclosure:**

The following service fees apply to SIUE Bursar Payment:

- Credit / Debit Card - 2.85%

### Make Payment

1 Payment Information 2 Payment Method 3 **Payment Confirmation**

#### Paying SIUE Bursar Payment

Required fields are marked with an \*

Payment Amount \*

\$ 0.00

Total amount to pay: \$4,747.00

Next - Payment Method

- **Pay on campus in the Bursar's Office:**
  - Checks
  - Certified Funds
  - Cash

Bursar's Office

SOUTHERN ILLINOIS UNIVERSITY  
EDWARDSVILLE



SOUTHERN ILLINOIS UNIVERSITY EDWARDSVILLE

Admissions Academics Student Life Athletics Maps Research Giving About SIUE

Apply to SIUE

Paying for College

Tuition & Fees SIUE Costs vs Other Universities Tuition & Fees Estimator

Tuition & Fees Estimator

2023 - Summer Undergraduate

Tuition\*

First semester at SIUE

2023 - Summer

Residency

Illinois

Credit Hours

15 (full-time)

Special Programs & Course Specific Fees

Housing & Meal Plan

Parking

Financial Aid

Payment Plan

**Total Estimated Costs \$6,279.00**

Tuition \$4,653.00

General Student Fees \$1,626.00

\*Required

**Disclaimer:** The tuition and fees estimator should not be considered your official bill or guarantee costs at SIUE. Fees are subject to change. [View the tuition and fees schedules in pdf form.](#) For a [video walkthrough of the estimator](#) or questions about your official bill, please contact the [Bursar's Office](#).

Learn more about the [mandatory health insurance and waiver process](#).

**Video  
Instructions**

# PULL IT ALL TOGETHER



1. Accept financial agreement.
2. Register for classes.
3. Use estimator to calculate charges.
4. Include award letter amounts from CougarNet.
5. View installment plan.

**Are you prepared to finance the term, or do you need to adjust charges or financial aid accepted to cover the cost for the semester?**

Bursar's Office

SOUTHERN ILLINOIS UNIVERSITY  
EDWARDSVILLE

# IMPORTANT DATES



## ★ Installment Plan

- Paying first installment secures course registration.

**Don't get behind, meet the deadline!**

Wed. Jul. 17	Email notice sent to check bill on CougarNet, SIUE App and/or QuikPay
Friday, Aug. 9	Confirm first installment is paid by 4:30 p.m. CST ★
Monday, Aug. 19	First day of classes, Fall 2024 term
Friday, Aug. 30	Last day to drop a 16-week fall class for a full refund
Friday, Sep. 27	Second installment payment deadline
Friday, Oct. 18	Third installment payment deadline
Friday, Nov. 8	Fourth installment payment deadline
Dec. 9 – 13	Final exam week
Saturday, Dec. 14	Textbook return due by 5 p.m. CST
Friday, Dec. 6	Spring 2025 - First installment due, pay by 4:30 p.m. CST

# CONTACT US



**Office of Student Financial Aid**  
2308 Rendleman Hall  
618-650-3880  
finaid@siue.edu

**Office of the Bursar**  
1101 Rendleman Hall  
618-650-3123  
bursar@siue.edu

**Student Employment**  
2221 Rendleman Hall  
618-650-2563  
stuemp@siue.edu

**Offices are open Monday-Friday, 8 a.m.- 4:30 p.m.**

When sending emails please include **student's full name** and **ID number**.

*If authorized include the password.*

**Virtual financial advising is available**



# Knowledge Check!

Tell us what you learned!





# Next: Your Academic Journey

- **Exploratory:** Seth
  - Missouri Room, Upper Level
- **Business:** Clarice
  - Oak/Redbud Room, Upper Level
- **College of Arts and Sciences:** Ariana
  - Mississippi/Illinois Room, Upper Level
- **Nursing:** NoreA'
  - International Room, Upper Level
- **Engineering:** Ben
  - Maple/Dogwood Room Upper Level
- **Pharmacy:** Lucia
  - Magnolia Room, Upper Level
- **Education, Health, and Human Behavior:** Tonanzi
  - Hickory/Hackberry Room, Upper Level