

CE WEBINAR REGISTRATION

CE TUITION:

- \$150 SIU SDM ALUMNI CLASS YEAR _____
- \$250 ADA/AGD - NON SIU SDM DENTIST
- \$375 NON ADA/AGD - NON SIU SDM DENTIST
- \$100 ALLIED PERSONNEL

Cancellation/Refund Policy

Tuition is completely refundable if course is cancelled by SIU SDM or if the registrant cancels more than 7 days prior to course. A \$20 service fee will be charged if the cancellation is less than 7 days prior to the program.

PAYMENT INFORMATION

Must provide e-mail address below:

Please PRINT LEGIBLY

Register by phone:
618-474-7100

Register by mail:
SIU School of Dental Medicine
ATTN: Office of Continuing Education
2800 College Ave., Building 271
Alton, IL 62002

Please make all checks payable to:
SIUE Continuing Education

Credit Card: _____ Total Payment: \$ _____
Card # _____
Expiration Date: _____
CVV (card security code): _____
Name on card: _____

Billing Address: _____

Signature: _____

DEADLINE for registration: April 26, 2024

SCHEDULE

7:15 – 8:00 AM	REGISTRATION/BREAKFAST
8:00 – 8:50 AM	“Mandated Reporter: Child Abuse and Neglect”
8:50 -9:00 AM	Questions/Answers – Ken Rawson
9:00 – 9:50 AM	“Let’s Talk about Sexual Harassment”
9:50 – 10:00 AM	Questions/Answers – Kim Kilgore
10:00 – 10:50 AM	“Understanding Implicit Bias”
10:50 – 11:00 AM	Questions/Answers – Nathalia Garcia
11:00 – 12:15 PM	“Safe Opioid Prescribing for the Practicing Dentist”
12:15 – 12:30 PM	BREAK/REFRESHMENTS
12:30 – 1:50 PM	Continued – “Safe Opioid Prescribing”
1:50 – 2:00 PM	Questions/Answers- Kerry Studnicki

MAY 4, 2024

NON-PROFIT
POSTAGE PAID
PERMIT NO.
4678
ST. LOUIS, MO

CEU/CREDIT HOURS

SIU-SDM has identified **6 HOURS** of lecture credit for those attending this lecture/webinar.

CE Verification & Course Evaluation Form

After this CE lecture/webinar presentation is completed on 5/4/24, the SIU-SDM CE Course Evaluation Form will be distributed to participants in Alton or sent via email to ZOOM participants. Please complete the Course Evaluation Form and then, return either “in person” or via email to kdickey@siue.edu (or FAX 618 474 7127) **NO LATER THAN** May 9, 2024. Please include your PACE ID number (if applicable) on your completed Evaluation Form.

Document of completed course attendance will be mailed to the registered participant within three weeks of this lecture/webinar CE course completion.

SIU School of Dental Medicine is an AGD PACE Recognized Provider. PACE is a service of the Academy of General Dentistry to assist dental professions in identifying quality providers of continuing dental education. PACE does not approve or endorse individual courses or instructors, nor does it imply acceptance of credit hours by boards of dentistry. SIU School of Dental Medicine designates this activity for continuing education credits. This continuing education activity has been planned and implemented in accordance with the Standards of the AGD PACE. Concerns or complaints about a CE provider may be directed to the provider or to the AGD Program Approval for Continuing Education at www.agd.org/PACE.

SOUTHERN ILLINOIS UNIVERSITY
School of Dental Medicine
Office of Continuing Education
2800 College Ave., Building 271
Alton, IL 62002

SOUTHERN ILLINOIS UNIVERSITY SCHOOL OF DENTAL MEDICINE
Nationally Approved PACE Program Provider for FAGD/MAGD credit.
Approval does not imply acceptance by any regulatory authority
or Academy of General Dentistry endorsement.
5/1/22 to 4/30/24
Provider ID# 214227

PACE
ACADEMY OF
GENERAL DENTISTRY
PROGRAM APPROVAL
EDUCATION



HOAG HALL, BLDG 283
2800 COLLEGE AVENUE
ALTON, IL 62002

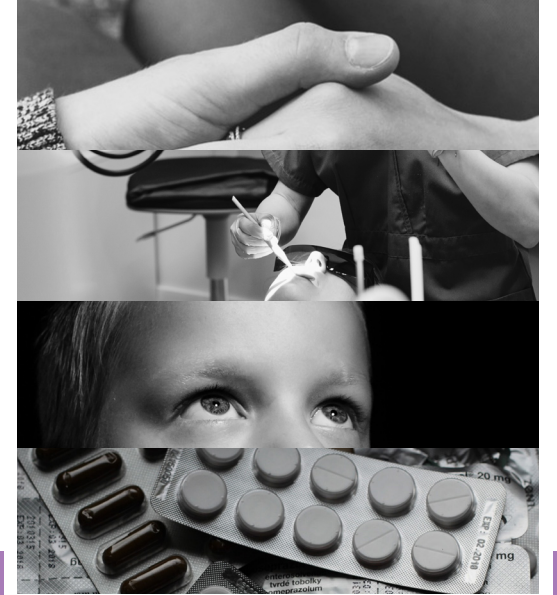

REGULATORY COMPLIANCE FOR ILLINOIS DENTAL LICENSURE

Saturday,
May 4, 2024

-LECTURE/WEBINAR-



This course is supported by a major grant from
Delta Dental of Illinois



**Ken Rawson,
D.M.D.**

**“MANDATED REPORTER:
CHILD ABUSE &
NEGLECT”**

OBJECTIVES: 1 hr CEU

- Recognize the signs of child abuse and neglect
- Know your role as a Mandated Reporter
- Know when and how to report child abuse and/or neglect
- Understand which children are at a higher risk for abuse or neglect

PROFESSIONAL BIOGRAPHY:

Kenneth Rawson, earned his Doctor of Dental Medicine from Southern Illinois University School of Dental Medicine and completed advanced training in Pediatric Dentistry at the University of Nevada School of Medicine.

Dr. Rawson serves as the immediate past President of the Illinois State Dental Society and his professional passion is to increase access to specialty care for the vulnerable pediatric dental population. He is a diplomate of the American Board of Pediatric Dentistry and fellow of the American College and International College of Dentists. Dr. Rawson is a full-time faculty member at SIU School of Dental Medicine and serves as Director of Pediatric Dentistry. He also maintains a part-time private practice of pediatric dentistry in southern Illinois.



**Kimberly Kilgore,
J.D.**

**“PREVENTING
SEXUAL
HARASSMENT:
LET’S TALK
ABOUT SEXUAL
HARASSMENT”**

OBJECTIVES: 1 hr CEU

- Recognize sexual harassment and how to prevent it
- Know your role if you experience or witness sexual harassment
- Become familiar with the law and compliant in reporting sexual harassment
- Increase knowledge to support the individual being harassed
- Explore opportunities to create an inclusive and supportive environment in the dental practice

PROFESSIONAL BIOGRAPHY:

Kimberly Kilgore, JD, currently serves as an Investigator for the Office of Institutional Equity at Washington University in St. Louis, MO. Previously, she served in the Office of Equal Opportunity and Access and Title IX at SIUE. While at SIUE, she handled sexual harassment and discrimination claims and investigations along with federal and state laws. Kimberly worked in compliance at SIUE for online programming, accreditation and professional licensure requirements, including dentistry. The majority of Kimberly’s career that spans over two decades, she has been as Assistant Prosecuting Attorney in St. Louis County. Kimberly obtained her Bachelor’s in Economics at Missouri State in 1995, and her Juris Doctorate at Saint Louis University in 2000.



**M. Nathalia Garcia,
D.D.S M.S.**

**“UNDERSTANDING
IMPLICIT BIAS IN
THE DENTAL
OFFICE”**

OBJECTIVES: 1 hr CEU

- Increase participants’ knowledge of the concepts about multiple identities, social power, privilege/oppression.
- Increase participants’ knowledge of the concepts surrounding implicit bias and the difference between explicit and implicit biases.
- Increase participants’ understanding of the causes of implicit bias and how it forms and operates.
- Increase participants’ awareness of the effects of implicit bias and the harms it can cause; and how to recognize, interrupt, and mitigate implicit bias.

PROFESSIONAL BIOGRAPHY:

Nathalia Garcia is a Periodontist, Professor, Chair of the Applied Dental Medicine Department, Head of Periodontics, Research Director at Southern Illinois University School of Dental Medicine and Adjunct Faculty at Saint Louis University. Dr. Garcia is fully immersed in both pre-doctoral and postdoctoral teaching and develops clinical and educational research. She has participated in different projects funded by the private industry and the National Institutes of Health (NIH); these research efforts have resulted in several publications. She has been honored as a member of OKU Dental Honor Society, a fellow of the International College of Dentists, and fellow of American Dental Association-ADEA Leadership Institute. Dr. Garcia was the 2017 ADEA Enid Neidle Scholar. She was selected as a SIUE Phenomenal Woman 2020 for her contributions to inclusion, equity, and diversity. Dr Garcia is a Certified Diversity Facilitator (CDFT) by NCCJ Saint Louis.



**Kerry Studnicki,
PharmD**

**“SAFE OPIOID
PRESCRIBING
FOR THE
PRACTICING
DENTIST”**

OBJECTIVES: 3 hr CEU

- Discuss the causes and impact of the current opioid crisis
- Describe the pharmacology of opioids, including mechanism of action and common side effects
- Evaluate acute pain management principles including opioid and non-opioid options
- Promote safe opioid prescribing practices
- Identify symptoms of opioid use disorder, and assess opioid risk according to ADA guidelines
- Review the treatments for opioid overdose and opioid addiction
- Examine the use, impact, and information available in a Prescription Monitoring Program
- Demonstrate best practices in treating dental pain including: ADA statements, inter-professional collaboration, and patient education.

PROFESSIONAL BIOGRAPHY:

Kerry Studnicki is Pharmacist-in-Charge at the Southern Illinois University Edwardsville campus. He received his doctorate of pharmacy from SIUE School of Pharmacy in 2012, and was part of a task force that created a training program for opioid prescribers in rural locations in Illinois.

